

DRC

PZ22-12000012
07/17/2024

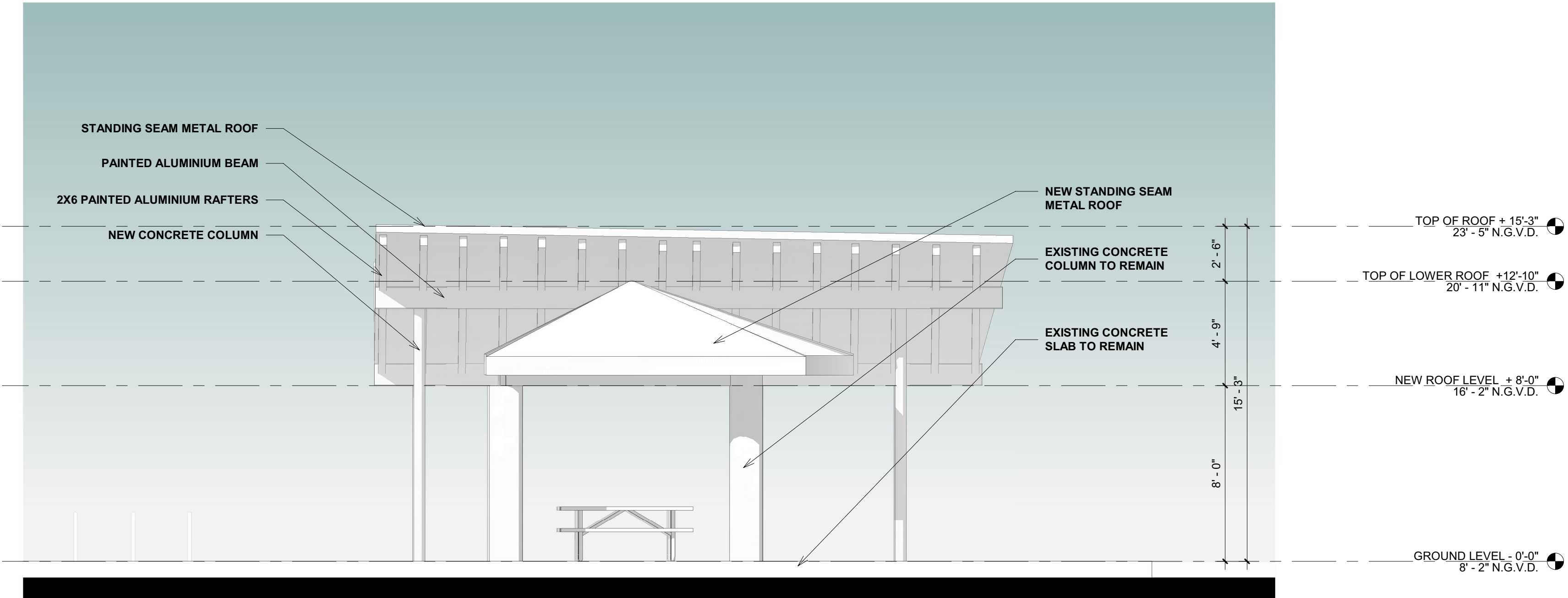

1 PAVILION SOUTH ELEVATION
SCALE 1/4" = 1'-0"

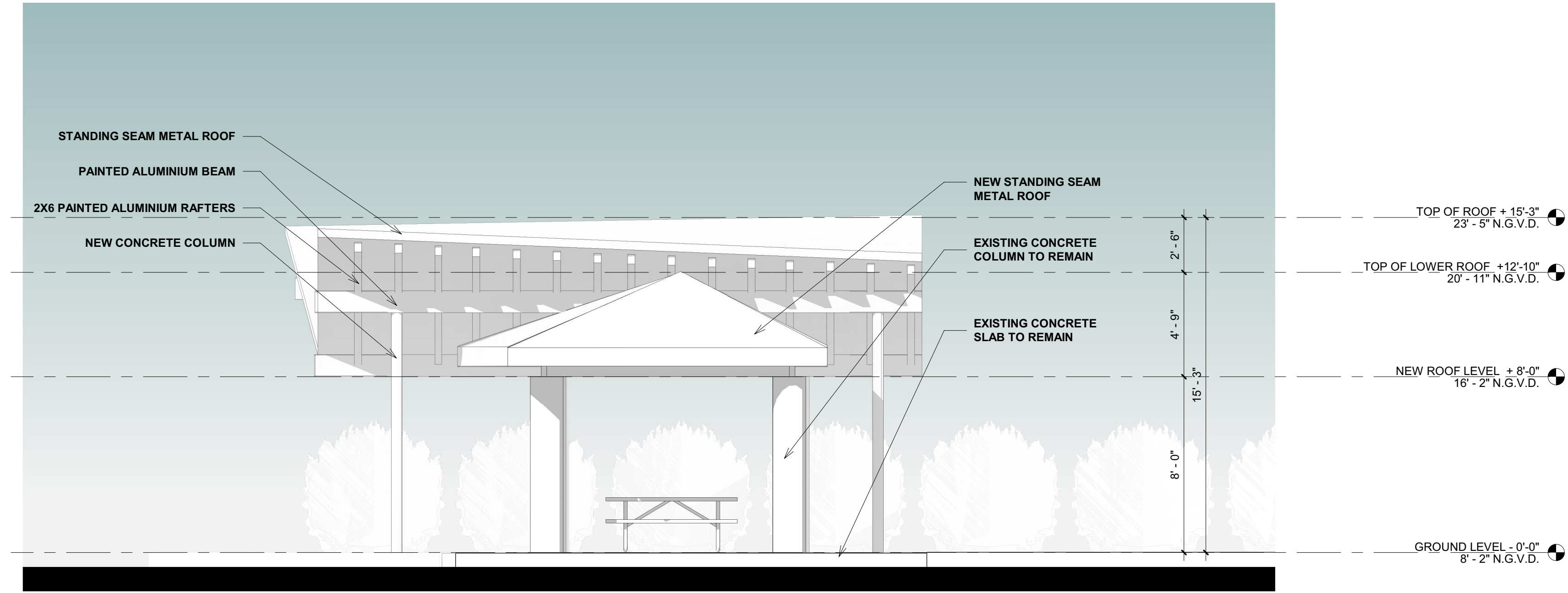

2 PAVILION NORTH ELEVATION
SCALE 1/4" = 1'-0"

PROJECT, ADDRESS AND OWNER:

OCEAN PARK
BEACH
RESIDENCES

3424 NE 16th STREET
POMPANO BEACH, FL | 33062

OWNER

B

ARCHITECT:

 G3
975 Arthur Godfrey rd, suite 401
miami beach florida 33140
t 305 763 8471 e admin@g3aec.com
w www.g3aec.com | #AA2603670

C

CONSULTING ENGINEERS:
STRUCTURAL ENGINEER:

MEP:

CIVIL ENGINEER:

D

LEED CONSULTANT:

LANDSCAPE:

Reviewed for CODE COMPLIANCE

| Signature | Date |
|------------|----------|
| P. Works | __/__/__ |
| Fire Prev. | __/__/__ |
| Planning | __/__/__ |
| Zoning | __/__/__ |
| Building | __/__/__ |
| Structural | __/__/__ |
| Electrical | __/__/__ |
| Plumbing | __/__/__ |
| Mech. | __/__/__ |
| S. Waste | __/__/__ |

A.A.C.

PROJECT No.:
ISSUE DATE:
REVISIONS:

PAVILION ELEVATIONS

SCALE: 1/4" = 1'-0"

TO THE BEST OF THE ARCHITECT'S OR ENGINEER'S
KNOWLEDGE, THE PLANS AND SPECIFICATIONS
COMPLY WITH THE APPLICABLE MINIMUM BUILDING
CODES AND THE APPLICABLE FIRE-SAFETY
STANDARDS.

AS DETERMINED BY THE LOCAL AUTHORITY

SEAL:

Digitally signed by
Arturo G. Griego
Date: 2022.05.27
16:39:47

SIGNATURE:

Arturo G. Griego
P.E. No. 12000012
F.L. No. 12000012

SCALE: 1/4" = 1'-0"

DRAWING AND WRITTEN MATERIALS ARE THE PROPERTY OF THE ARCHITECT AND SHALL BE KEPT IN THE ARCHITECT'S OFFICE. NO PART OF THIS DRAWING SHALL BE REPRODUCED OR TRANSMITTED IN ANY FORM OR BY ANY MEANS, ELECTRONIC OR MECHANICAL, WITHOUT THE WRITTEN PERMISSION OF THE ARCHITECT.

DRC

PZ22-12000012
07/06/2022

DRC

PZ22-12000012
12/18/2024